



## 6. SINIFLAR İÇİN

OKULA YARDIMCI SINAVLARA HAZIRLIK  
BECERİ TEMELLİ SORULAR

# YABANCI DİL (İNGİLİZCE) DENEME KİTAPÇIĞI

# 1

- Bu kitapçıkta Yabancı Dil (İngilizce) dersine ait sorular bulunmaktadır.
- Bu sınav için tavsiye edilen süre 40 dakikadır.
- Bu denemede 20 soru bulunmaktadır.

Bu deneme  
ilk 5  
ünite konularını  
içermektedir.

1.



- Ulaş:** Let's ride something!
- Yağmur:** I want to ride on the carrousel. Let's buy a ticket.
- Ulaş:** No. I don't want to get on the carrousel. I think ----
- Yağmur:** What about bumper cars?
- Ulaş:** No. I want to be frightened ----
- Yağmur:** Sorry. I am really afraid of the height.
- Ulaş:** What do you think about the ghost trains?
- Yağmur:** ---- Let's buy the tickets.

Which of the followings **CANNOT** complete the dialogue?

- A) Do you want to get on the Ferris wheel?
- B) Carrousel is dull.
- C) Do you want a ride?
- D) I think they are thrilling.

Answer the questions 2-3 according to the visual below.

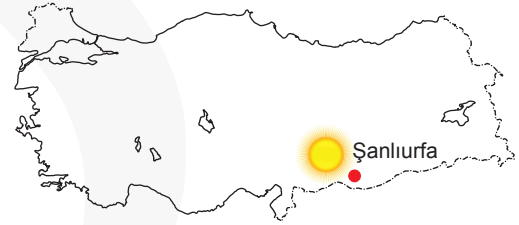
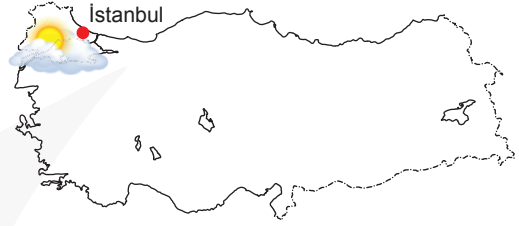

2. Which of the statements is **CORRECT** according to the visuals above?

- A) The weather in Şanlıurfa is sunny and dry.
- B) Ankara is rainy and stormy.
- C) Samsun is warmer than İstanbul.
- D) The weather in İstanbul is chilly and foggy.

3. Drivers should be careful in ----.

- A) Ankara B) İstanbul  
C) Şanlıurfa D) Samsun

4.



**Duygu:** What are you doing, Okan?

**Okan:** I am planning my next trip to Greece. But I don't know which transportation is better for me.

**Duygu:** Well, I think cruise ships are the best way to travel. You can see many islands.

**Okan:** I think cruise ships are slow and expensive. I can take a bus.

**Duygu:** You can go there by plane, too. It is faster than the cruise ships and the buses.

**Okan:** But the prices of flight tickets are very expensive. I need to save money.

**Duygu:** Trains are faster than the buses and cheaper than the planes.

**Okan:** Hmm. That is a good idea.

Which transportation is better for Okan?

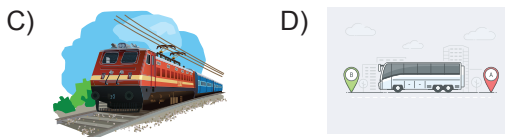
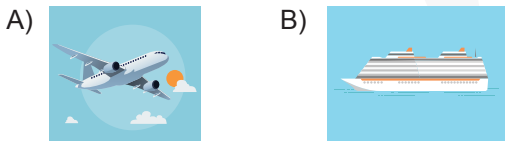

Answer the questions 5-6 according to the dialogue below.



**Hasan:** Do you see the posters in the corridor?

**Arda:** No. What are they about?

**Hasan:** There are four new courses at the school. Do you want to attend one of them together?

**Arda:** Sure. Which course do you want to go?

**Hasan:** I want to learn tennis this year. I also like drama.

**Arda:** I think tennis is not enjoyable. Is there any music course?

**Hasan:** There is a piano course but I don't like playing any instruments.

**Arda:** Well. We both like acting. We can attend ----.

**Hasan:** Yes. That would be great.

5. Which of the pictures complete the blank best?

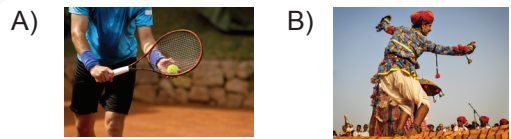

## YABANCI DİL (İNGİLİZCE)

6. We can understand from the dialogue that ----.

- A) Arda doesn't like doing sport but he likes playing instrument.
- B) There are three courses at the school.
- C) They attend traditional dance course.
- D) Hasan doesn't like acting but he likes doing sport.

7.

Furkan lives with his family in downtown of a big city. He has a project about city life and the country life. He asks his family members what they think about city life and country life and where they prefer living.

His father, Mustafa likes living in the city. He thinks city life has advantages for him like a good job and he thinks city life isn't boring. His mother, Ayşe prefers living in the country. She doesn't like the cities because they are crowded and noisy. She thinks country life is more relaxing. His brother, Faruk thinks city life is more enjoyable. He likes attending new courses, spending his time in the malls. Furkan also likes living in the city. He likes skyscrapers. He also enjoys visiting museums, fairs and libraries.

Which family member prefers living in a calm place?

- A) Ayşe
- B) Furkan
- C) Faruk
- D) Mustafa

Answer the questions 8-9-10 according to the poster below.



8. There is NO information about ----

- A) the price of the ticket.
- B) the place of the fair.
- C) the date of the fair.
- D) who can get on the rides.

9. Which of the statements is CORRECT according to the poster?

- A) People can go to the fair before 10 am.
- B) The fair ends on 8th June.
- C) Children under 10 can get on the rides.
- D) The fair is open until 10 pm.



10. Which of the followings CANNOT be in Rainbow Carnival?

A)

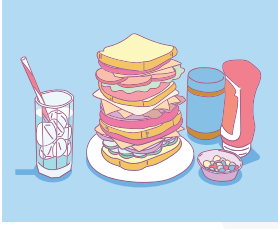

B)



C)



D)

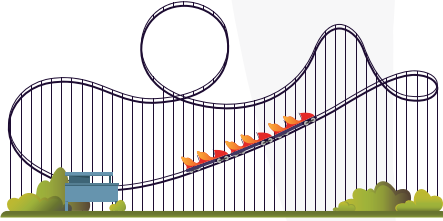

Answer the questions 11-12 according to the chart below.

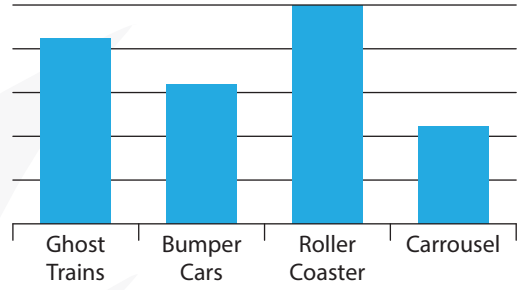

Teacher asks students' favourite rides and prepares the chart above.

11. According to the chart above, one can say that ----.

- A) Students like ghost trains more than roller coasters.
- B) Students think carrouseles are amazing.
- C) According to the students, bumper cars are better than carrouseles.
- D) Students like getting on the bumper cars more than roller coasters.

12. Which of the followings can be the best title for the chart?

- A) Feelings of the Students About Rides
- B) Best Fair in Town
- C) Favourite Rides of the Students
- D) Likes and Dislikes of the Students

## YABANCI DİL (İNGİLİZCE)

13.

Monday	Tuesday	Wednesday	Thursday	Friday

This is Efe's weekly weather forecast and his emotions.

Which of the followings is **WRONG** according to the chart above?

- A) He is happier on Monday than Friday.
- B) He feels upset on cloudy days.
- C) He doesn't like foggy weather.
- D) He is frightened on stormy days.

14.

ENGLAND	TURKEY
Population 56 million	Population 83 million
Area (square kilometres) 130.395	Area (square kilometres) 783.562
Average temperature in winters 4 degrees Celsius	Average temperature in winters -2 degrees Celsius

Which of the followings is **TRUE** according to the information above?

- A) Turkey is warmer than England in winters.
- B) There are more people in Turkey than England.
- C) England is hotter than Turkey in summers.
- D) England isn't smaller than Turkey.

Answer the questions 15-16 according to the dialogue below.



**Hacer:** Are you preparing your luggage?

**Cansu:** Yes. I don't know what I should take with me.

**Hacer:** ----

**Cansu:** It is 17 degrees Celsius. It can't be so cold.

**Hacer:** You should take your coat and boots just in case.

**Cansu:** You are right. ----

**Hacer:** I take my coat, boots and a scarf. ----

**Cansu:** The weather forecast says it may be rainy at the weekend.

**Hacer:** We should take umbrellas.

**Cansu:** Definitely. I will take my raincoat, too.

15. Which of the followings **CANNOT** complete the blanks?

- A) What do you take?
- B) What is the weather like?
- C) We should take sunglasses.
- D) What is the temperature?

## YABANCI DİL (İNGİLİZCE)

16. Which luggage belongs to Hacer?

A)



B)



C)



D)



17.



**Reporter:** Good morning Mr Campbell. How is your morning?

**Mr Campbell:** Good morning. It is awesome.

**Reporter:** What do you eat for breakfast? What do you suggest to eat for a healthy diet?

**Mr Campbell:** I have Turkish breakfast with fresh orange juice after I run in the park.

**Reporter:** What is it in a Turkish breakfast?

**Mr Campbell:** Well, There are a lot different foods but I like eating boiled eggs, different kinds of cheese, olives, olive oil, tomato, honey, strawberry jam, cream (kaymak), bagel or bread and sometimes Turkish style fermented sausage. It is called sucuk.

**Reporter:** It sounds delicious. What about for lunch?

**Mr Campbell:** I prefer eating a few fruits or some dried nuts and fruits.

**Reporter:** Is it enough? Aren't you hungry until dinner?

**Mr Campbell:** No, not at all. Because the breakfast is the most important meal of a day and I have a very nutritious breakfast. If you want to live longer, it is important to be active during the day. You should go for a walk, cycle or run. You shouldn't eat unhealthy foods and drink fizzy drinks, especially children shouldn't eat chips, hamburgers or cereal for meal.

**Reporter:** Thank you Mr Campbell for this information.

**According to the dialogue, if you want to live longer, you should ----**

A) drink fizzy drinks.

B) spend your time in the park.

C) eat Turkish breakfast.

D) be active and eat nutritious foods.

Answer the questions 18 - 19 - 20 according to the dialogue below.



- Taylor:** Guys! Look at the poster over there!
- Ron:** Wow! There is a fair in downtown.
- Thomas:** When is it?
- Taylor:** It is from 12th August to 15th August.
- Ron:** There are many rides. It looks fun. We can try exciting rides like roller coaster.
- Thomas:** Well, if you want to get thrilled, you should get on the ghost train. It is really frightening. I like it so much.
- Taylor:** I think it is terrifying. Bumper cars are more exciting than ghost trains.
- Ron:** I disagree with you. I think bumper cars for children. It is horrible. We should get on the roller coaster.
- Thomas:** Or we can try Ferris wheel.
- Ron:** Ferris wheels are too slow. I think it is dull.
- Taylor:** Roller coaster can be exciting.
- Ron:** Yay! Let's go to the fair.

18. Which ride DOESN'T Taylor want to get on?

A)



B)



C)



D)



19. Complete the sentence with the best option.

Ron thinks ----

- A) ghost trains are horrible.
- B) roller coasters aren't thrilling.
- C) Ferris wheels are boring.
- D) bumper cars are dangerous.

20. Which of the questions CANNOT be answered according to the dialogue above?

- A) When is the fair?
- B) Who thinks bumper cars are thrilling?
- C) How much is one ride?
- D) Where is the fair?



## 6. SINIFLAR İÇİN

OKULA YARDIMCI SINAVLARA HAZIRLIK  
BECERİ TEMELLİ SORULAR

# YABANCI DİL (İNGİLİZCE) DENEME KİTAPÇIĞI

# 2

- Bu kitapçıkta Yabancı Dil (İngilizce) dersine ait sorular bulunmaktadır.
- Bu sınav için tavsiye edilen süre 40 dakikadır.
- Bu denemede 20 soru bulunmaktadır.

Bu deneme  
ilk 6  
ünite konularını  
içermektedir.

## YABANCI DİL (İNGİLİZCE)

### 1. Which of the matching IS NOT correct?

A)

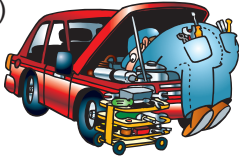

Mr. Özcan can drive cars and lorries.

B)



Mr. Günay can defend people at courts.

C)



Mrs. Yalçın can draw the plans of buildings and bridges.

D)



Mr. Kaya can cut and design hair.

2. I. I disagree with you. I think they are really funny and they aren't dangerous.  
 II. No. I think they aren't fantastic. What about you?  
 III. Hmm. I don't like dull rides. I like exciting rides like roller coaster or ghost rain.  
 IV. Do you like riding the carrousel?

Put the sentences in correct order.

- A) IV – I – III – II      B) IV – II – I – III  
 C) III – IV – II – I      D) IV – III – I – II

Answer the questions 3-4 according to the chart below.

Paris	Rome
13 Degrees Celsius	19 Degrees Celsius
?	

Utku prepares a chart about the cities he visits in summer.

### 3. Complete chart with the best option.

A)

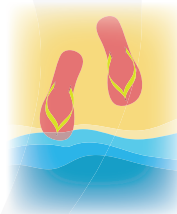

B)



C)



D)



4. According to the chart above, which of the followings is CORRECT?

- A) Utku feels energetic in Paris.
- B) Rome is chillier than Paris.
- C) Utku feels sleepy on foggy days.
- D) The temperature in Paris is higher than Rome.

5.

My name is İlknur. I am thirteen years old. I have a very busy daily routine. I usually get up around ten to seven. I leave home at half past seven. My father drives me school. My first class starts at eight o'clock. I have seven classes a day. I have lunch at the school canteen. After school, I attend bale class until five o'clock. I arrive at home around twenty to six. We have dinner at half past six. Then I rest until eight o'clock. I finish my homework and read a book before I go to bed. I sleep at ten o'clock.



Which clock DOESN'T belong to İlknur's daily routine?

- A)
- B)
- C)
- D)

6.

	Zeynep	Buse	Alp	Berat
	😊	😞	😊	😞
	😞	😞	😞	😊
	😊	😊	😞	😊
	😞	😊	😊	😊
	😊	😞	😊	😞

Which of the followings is CORRECT according to the chart above?

- A) Buse likes toast and tea but she doesn't like cheese.
- B) Berat likes olives and cheese but he doesn't like sausages.
- C) Zeynep doesn't like tea and olive but she likes toast and sausages.
- D) Alp doesn't like tea and olives but he likes cheese.

7.

Aylin	funny	crazy	thrilling
Merve	bad	amazing	exciting
Umut	horrible	dangerous	dull

We can understand from the chart that ---- .

- A) Umut and Aylin think roller coasters are dangerous.
- B) Merve likes carrouseles more than roller coasters.
- C) Aylin and Merve think bumper cars are exciting.
- D) Umut likes roller coasters and bumper cars.



8.

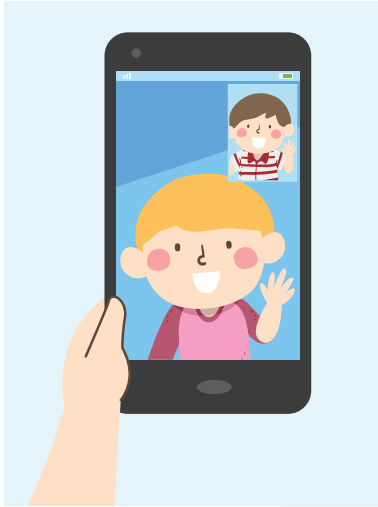

**Taha:** Hi Berkay! What are you doing?

**Berkay:** We are having a barbeque party. My father is preparing the barbeque. My mom is cooking some dessert. My uncle and aunt are here too. We are waiting for my cousins. What about you?

**Taha:** I am playing video games. My sister is taking a nap. My mom is cleaning the house. My grandmother is knitting at the moment.

**Berkay:** Why don't you join us? We can have fun together.

**Taha:** Sure. I will be there in 10 minutes.

**Which picture shows what Taha's mother is doing?**

A)



B)



C)



D)



Answer the questions 9-10-11 according to the information below.



**Mr. Pitt**

12th December 1960

He can make bread, pastry, cookies and sell them.

He started to work twenty-five years ago.

He works from 07:00 to 16:00.



**Mrs. Carrey**

28th May 1985

She can defend people and give legal advice.

She started to work twelve years ago.

She works from 08:00 to 17:00.



**Ms. Green**

7th February 1990

\_\_\_\_\_ ? \_\_\_\_\_

She started to work two years ago.

She works from 10:00 to 20:00

9. Complete the blank with the best option below.

- A) She can help customers to try dresses and sell them.
- B) She can cook different meals and desserts.
- C) She can take orders and serve food and drinks.
- D) She can solve customers' problems on the phone.

10. There is NO information about ----

- A) what Mrs. Carrey can do.
- B) when Ms. Green was born.
- C) when Mr. Pitt started to work.
- D) where Ms. Green works.

11. We can understand from the information that ----

- A) Mrs. Carrey is a lawyer.
- B) Mr. Pitt works nine hours a day.
- C) Mrs. Carrey is younger than Ms Green.
- D) Ms. Green works nine hours a day.

12. Which of the matching is INCORRECT?

A)



A policewoman works in a

B)



A mechanic works in a

C)



A salesman works in a

D)



A farmer works in a

13.



I am good at acting.  
I want to be a movie  
star one day.

I.



I can draw and  
paint pictures.  
Everybody likes my  
paintings.

II.



I can examine  
patients and write  
prescriptions for  
them.

III.



I am good at doing  
many sports. I teach  
basketball, volleyball  
and badminton.

IV.

Which descriptions **SHOULD** be replaced to correct the mistake?

- A) I and III  
B) II and IV  
C) III and IV  
D) I and IV

14. **Aslı:**

What are the advantages of living in downtown?

**Meltem:** I think the most important thing is you are close to everything you need. For example, you are walking in the street and you are hungry or thirsty, you can buy something from kiosks or you can sit at a café or a restaurant because there are a lot of kiosks, cafes and restaurants. There are many public buildings and they are also easy to access. You can use public transportation. There are many activities you can find. You can also spend your time by shopping from different shops or in a mall.

**Aslı:** I disagree with you because you can find what you need in the country, too. Country is smaller than the city, so you can go anywhere you want easily. You don't see any traffic jam, too. What about disadvantages?

**Meltem:** The streets can be so crowded and dirty. And it can be noisy even at nights. In the mornings, there is always traffic jam. I don't like waiting in traffic.

**Aslı:** The streets in the country are clean and quiet. The environment is relaxing and you can see many animals and plants around.

Which of the followings is **CORRECT** according to the dialogue above?

- A) Meltem thinks the life in the city is harder than the life in the country.  
B) Aslı thinks the country life has a better environment.  
C) Aslı thinks you cannot find what you need in the country.  
D) Meltem likes spending her time in traffic.

## YABANCI DİL (İNGİLİZCE)

15.



**Elif:** I am really hungry. Let's have breakfast!

**Özge:** Sorry, I am not hungry but I can drink coffee with cake.

**Cansu:** It is already midday. We can have lunch, instead.

**Elif:** I want to eat scrambled eggs, baked beans, pancakes and jam. Tea would be good with them.

**Cansu:** I can eat pasta or salad. I want to drink some fresh lemonade.

**Özge:** I know a place where we can all eat and sit together.

**Cansu:** Ok. Let's go!

Which menu is **SUITABLE** for Elif, Özge and Cansu?

A) B) C) D)

16.

Take your hat! It is .....

You shouldn't go outside. There is a strong .....

Look! It is .....  
Take an umbrella.

You should wear a scarf and gloves.  
It is.....

Which of the followings **CANNOT** complete the blanks above?

A) raining

B) foggy

C) sunny

D) storm